



Certificate of eye examination

European College of Veterinary Ophthalmologists

© ECVO 1998

ECVO reg.no. Examination

AT-102238

ECVO reg.no. examiner

AT-1005

Animal

Name	"Tio" Casa de Filler To Take Action		
Breed	Australian Shepherd	Breedclub	ÖKV
Registration no.	ÖHZB/ASH4788		
Microchip no.	040098100588064		
Date of birth	22/09/2021	Sex	<input type="checkbox"/> Female <input checked="" type="checkbox"/> Male
		Colour	red tri
		Tattoo	

Owner/agent

Name	Gerald Rosenkranz		
Address	Hartenaugasse 39		
Country	AT	Post code	8010
		Town	Graz

By registering the animal mentioned above on the ECVO HED platform for the ECVO eye examination, the relevant person (owner/breeder) has accepted terms & conditions and privacy policy on the ECVO HED platform.

Examination

Date	19/08/2024
Method minimal	Mydriatic, indirect ophthalmoscopy and binocular biomicroscopy >= 10x
Optional	<input checked="" type="checkbox"/> Examined before dilatation <input type="checkbox"/> Gonioscopy (without mydriatic)

Identification

Check microchip/tattoo	<input checked="" type="checkbox"/> Correct	<input type="checkbox"/> Incorrect/unreadable	<input type="checkbox"/> Absent
------------------------	---	---	---------------------------------

Other methods and comments:

Right eye (OD)

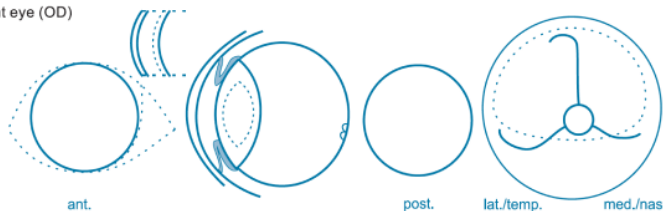

Left eye (OS)

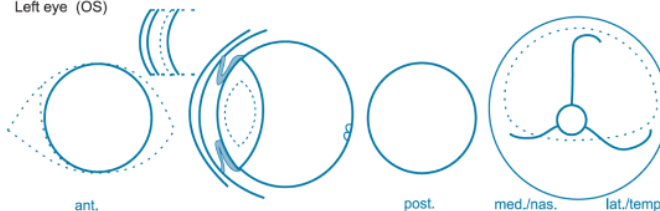

Descriptive comments

- | | | | |
|-------------------------|---|---------------|---|
| 15. Other lens opacity: | <input type="checkbox"/> punctata
<input type="checkbox"/> suture line tip
<input type="checkbox"/> suture line
<input type="checkbox"/> nuclear ring
<input type="checkbox"/> nuclear fibreglass/pulverulent | 8. ICAA : PLA | <input type="checkbox"/> mild
<input type="checkbox"/> moderate
<input type="checkbox"/> severe |
| | | ICA | <input type="checkbox"/> narrow (moderate)
<input type="checkbox"/> closed (severe) |

Eye disease no: ☐ Severe

Results for the known or presumed hereditary eye diseases

	UNAFFECTED	suspicious/ undetermined	AFFECTED
1. Persistent Pupillary Membrane (PPM)	<input checked="" type="checkbox"/>	<input type="checkbox"/>	<input type="checkbox"/> iris lens <input type="checkbox"/> cornea lamina
2. Persistent Hyperpl. Tunica Vasculosa Lentis/ Primary Vitreous (PHTVL/PHPV)	<input checked="" type="checkbox"/>	<input type="checkbox"/>	<input type="checkbox"/> grade 1 <input type="checkbox"/> grade 2-6
3. Cataract (congenital)	<input checked="" type="checkbox"/>	<input type="checkbox"/>	<input type="checkbox"/>
4. Retinal Dysplasia (RD)	<input checked="" type="checkbox"/>	<input type="checkbox"/>	<input type="checkbox"/> (multi)focal geographical total
5. Hypoplastic-/Micro-papilla	<input checked="" type="checkbox"/>	<input type="checkbox"/>	<input type="checkbox"/>
6. Collie Eye Anomaly (CEA)	<input checked="" type="checkbox"/>	<input type="checkbox"/>	<input type="checkbox"/> choroid, hypoplasia <input type="checkbox"/> coloboma <input type="checkbox"/> other
7. Other	<input checked="" type="checkbox"/>	<input type="checkbox"/>	<input type="checkbox"/>

Results valid for 12 months

	UNAFFECTED	suspicious/ undetermined	AFFECTED
11. Entropion / Trichiasis	<input checked="" type="checkbox"/>	<input type="checkbox"/>	<input type="checkbox"/>
12. Ectropion / Macrophthalmos	<input checked="" type="checkbox"/>	<input type="checkbox"/>	<input type="checkbox"/>
13. Distichiasis / Ectopic cilia	<input checked="" type="checkbox"/>	<input type="checkbox"/>	<input type="checkbox"/>
14. Corneal dystrophy	<input checked="" type="checkbox"/>	<input type="checkbox"/>	<input type="checkbox"/>
15. Cataract (later onset)	<input checked="" type="checkbox"/>	<input type="checkbox"/>	<input type="checkbox"/> cortical <input type="checkbox"/> post. pol. <input type="checkbox"/> nuclear
16. Lens luxation (primary)	<input checked="" type="checkbox"/>	<input type="checkbox"/>	<input type="checkbox"/>
17. Retinal degeneration (PRA)	<input checked="" type="checkbox"/>	<input type="checkbox"/>	<input type="checkbox"/>
18. Other	<input checked="" type="checkbox"/>	<input type="checkbox"/>	<input type="checkbox"/>

Interpretation

* "Unaffected" signifies that there is no clinical evidence of the presumed inherited eye disease(s) specified, whereas "affected" signifies that there is such evidence.
** "Undetermined" The animal displays clinical features that could possibly fit the presumed inherited eye disease(s) mentioned, but the changes are inconclusive.
*** "Suspicious" The animal displays minor, but specific signs of the presumed inherited eye disease(s) mentioned. Further development will confirm the diagnosis.

FOR FURTHER INFORMATION: P.T.O.

Examiner



The examiner indicated examined the above-mentioned animal according to the ECVO hereditary eye disease scheme with the results as shown.

Name **Petra Grinninger**

Examiner, authorized by ECVO

The certificate is valid without signature of the examiner.

The authenticity and validity of the certificate can be checked by scanning the QR code (left side).